

This drawing is to be read in conjunction with all relevant specifications and drawings issued. For discrepancies or omissions contact Mobile CAD Surveying Solutions Ltd prior to work commencing. The contractor is to check and verify all building and site dimensions and levels before work commences.
 ©COPYRIGHT Mobile CAD Surveying Solutions Ltd 2015

DO NOT SCALE THIS DRAWING - CHECK ALL DIMENSIONS ON SITE

SITE KEY

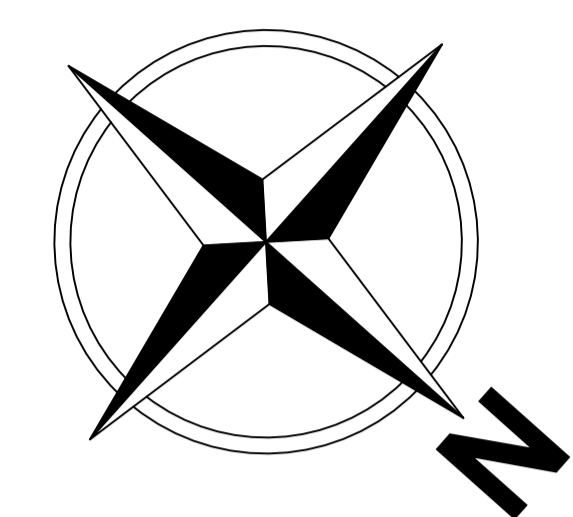

Note:
North Point for indicative purposes only.

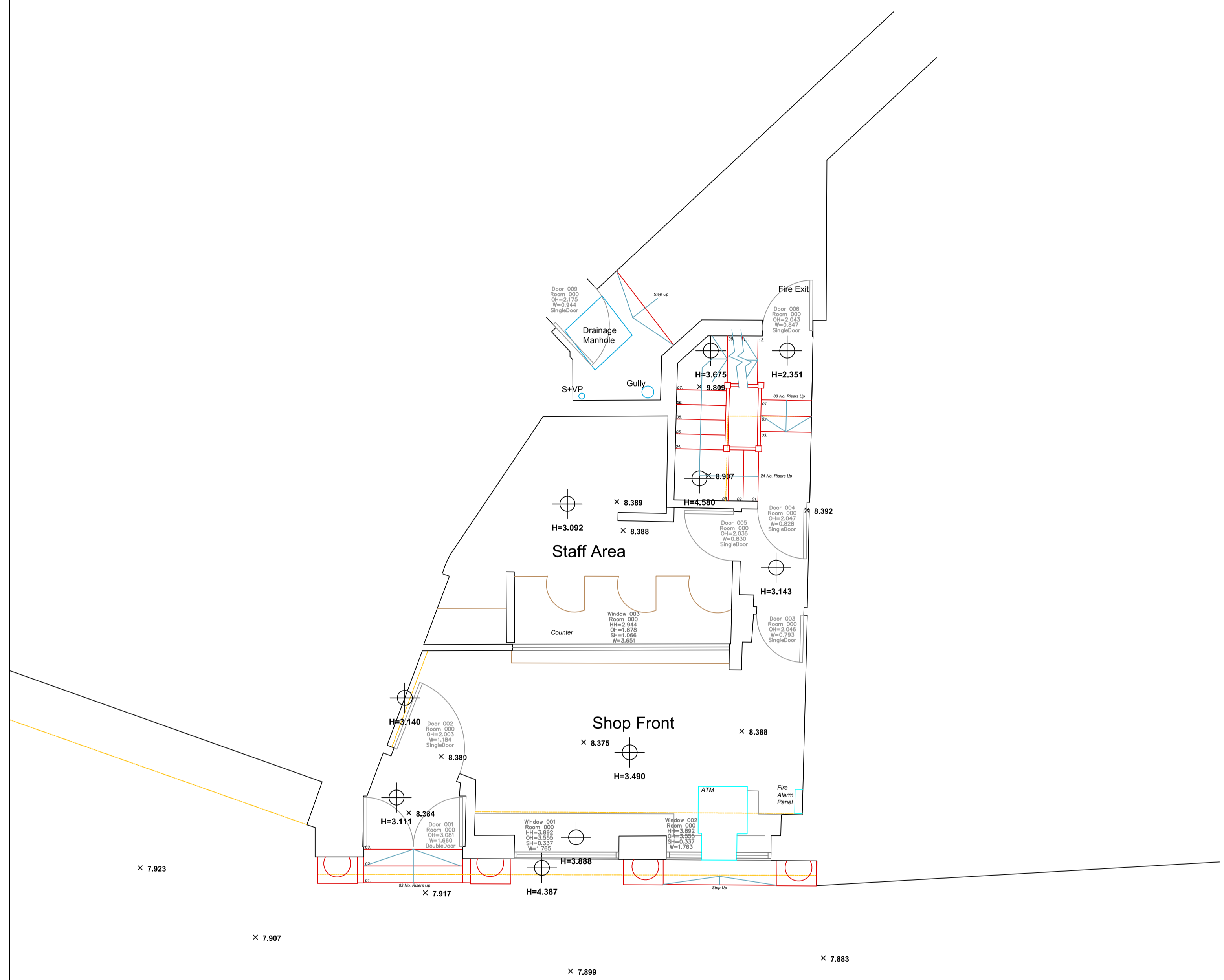

Ground Floor

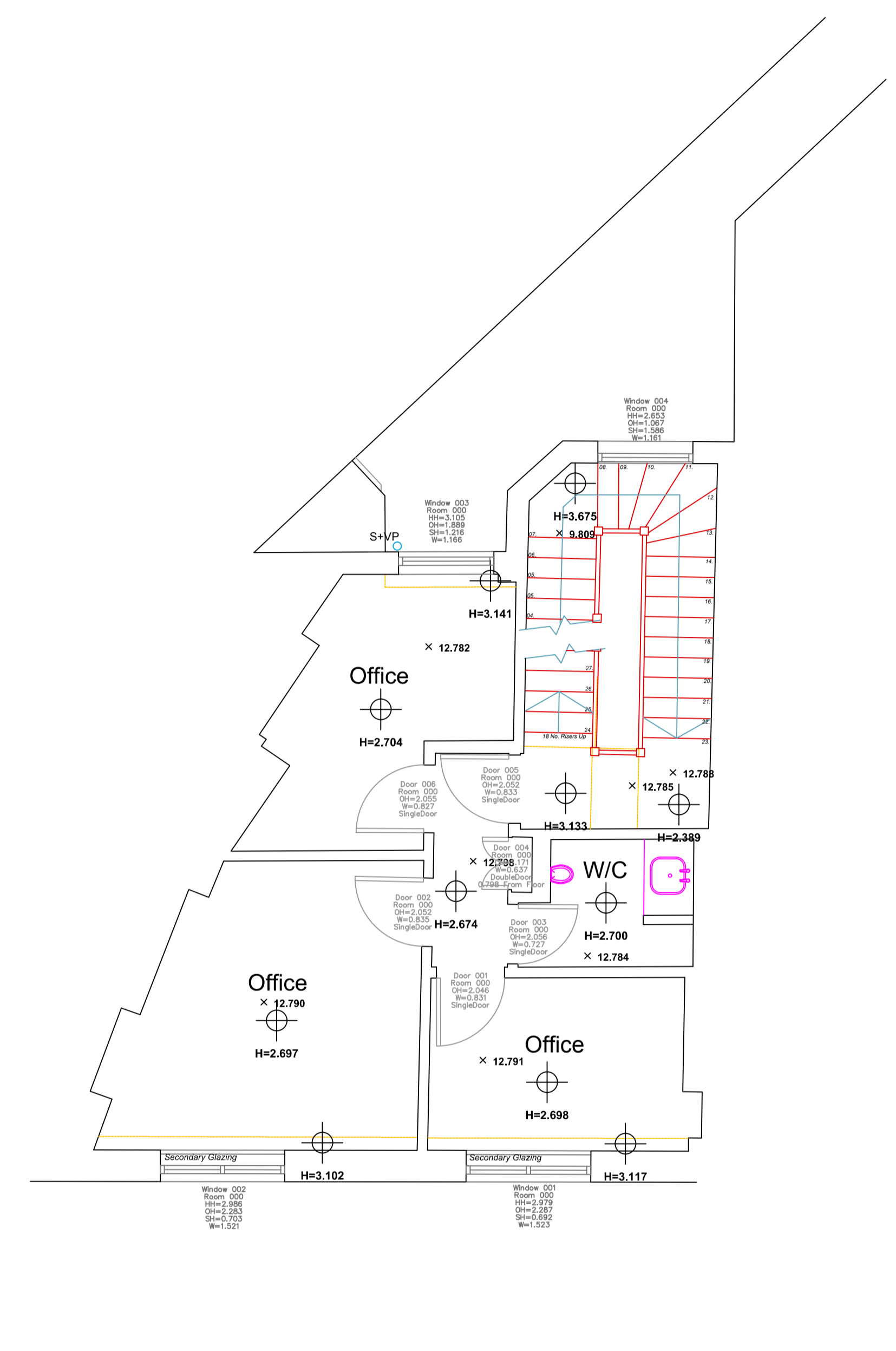

First Floor

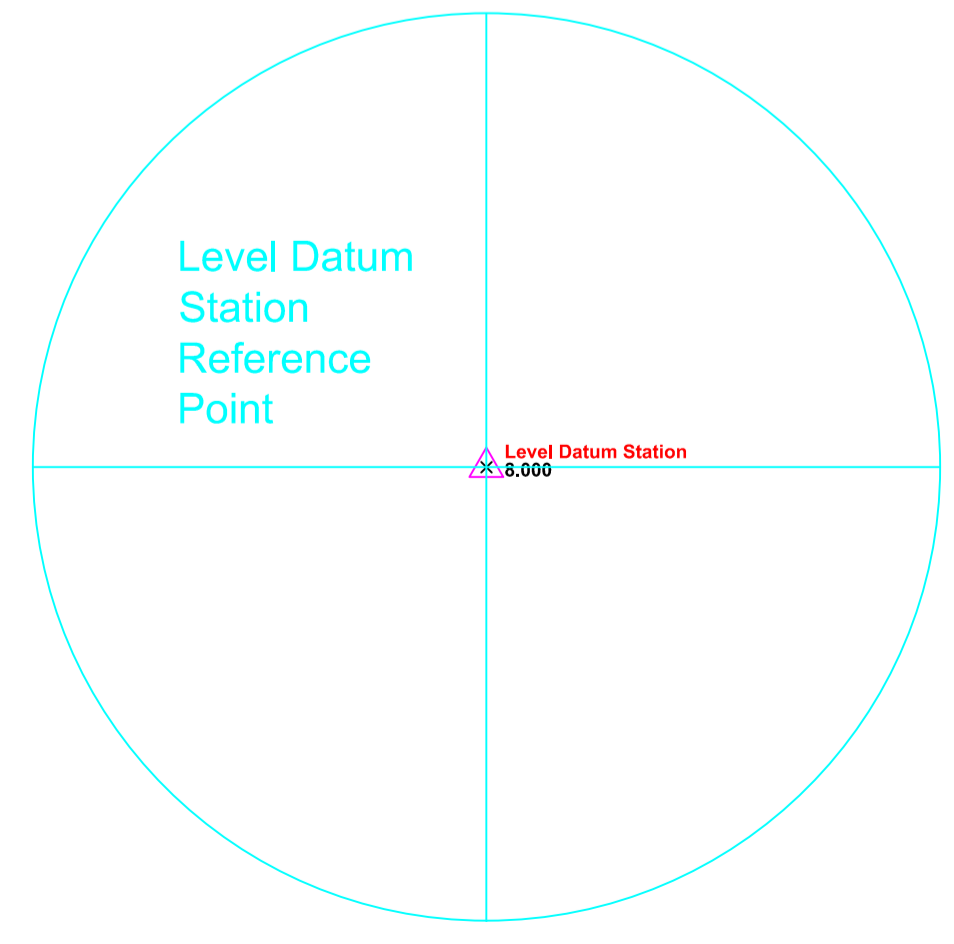

LONDON ROAD

Rev	Date	Amendments
A	25.06.2015	Basement Risers shown on Ground Floor

Mobile CAD Surveying office & on site...™
 Tel: 0844 567 2699
 surveys@mobilecadsurveying.co.uk
 www.mobilecadsurveying.co.uk

Project	Building Survey
Address	1 London Road, Twickenham, London, TW1 3SX
Drawing No:	1317a - 01
Drawing Title:	Ground & First Floor Plan
Drawing Date:	May 2015
Drawing Size:	1:50 @ A1 Issue A

